

**Correspondence Details**

Contact Name:  
Company Name:  
Telephone:  
Mobile:  
Fax:  
Address:

Post Code:

**Site Details (If Different)**

Contact Name:  
Company Name:  
Telephone:  
Mobile:  
Fax:  
Address:

Post Code:

**What is the buildings construction type?**

- Masonry                       Timber frame                       Other (Please State)

**What floor level is the enquiry for?**

- Intermediate Floor     Ground Floor                       Both

**What will the floor be used for?**

- Domestic & Residential                       Office & Work Areas                       Congregational Areas  
 Shopping Areas                       Storage Areas

**What type of partitioning will be used?**

- Masonry                       Timber frame                       Metal                       Other (Please State)

**What floor decking material will you be using (e.g. Chipboard) and how thick is it (e.g. 22mm)?**

**What joist depth do you want to use?**

- 219mm                       254mm                       304mm                       417mm                       No Preference

**What centres will the joists be spaced at?**

- 400mm                       480mm                       600mm                       No Preference     Other (Please State)

**How will the joists be supported?**

- Built into walls                       Supported on hangers                       Other (Please State)

Notes:

To enable us to provide a quotation that is as accurate as possible we require dimensioned drawings, failing this please provide a dimensioned sketch on the next page.



**E & H Baxendale Limited**  
263 Spendmore Lane, Coppull, Nr. Chorley,  
Lancashire, PR7 5DF  
T 01257 791264  
F 01257 794115  
mail@eandhbaxendale.com  
www.eandhbaxendale.com



Use this page to provide a dimensioned sketch like the example shown here. Please ensure it clearly shows the location and sizes of any staircase openings, chimneys, and partition walls that may be sitting on the joists, as well as any other details you feel are relevant.

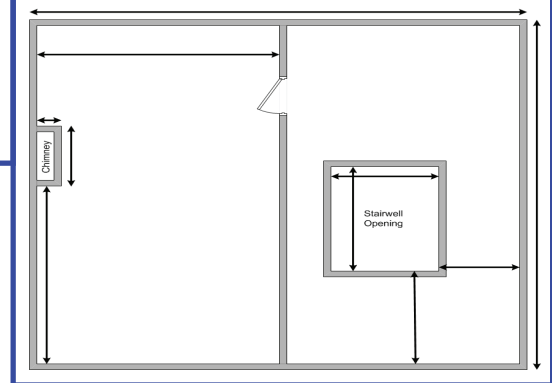

**E & H Baxendale Limited**  
263 Spendmore Lane, Coppull, Nr. Chorley,  
Lancashire, PR7 5DF  
T 01257 791264  
F 01257 794115  
mail@eandhbaxendale.com  
www.eandhbaxendale.com

**TRUSSED RAFTER  
ASSOCIATION**

